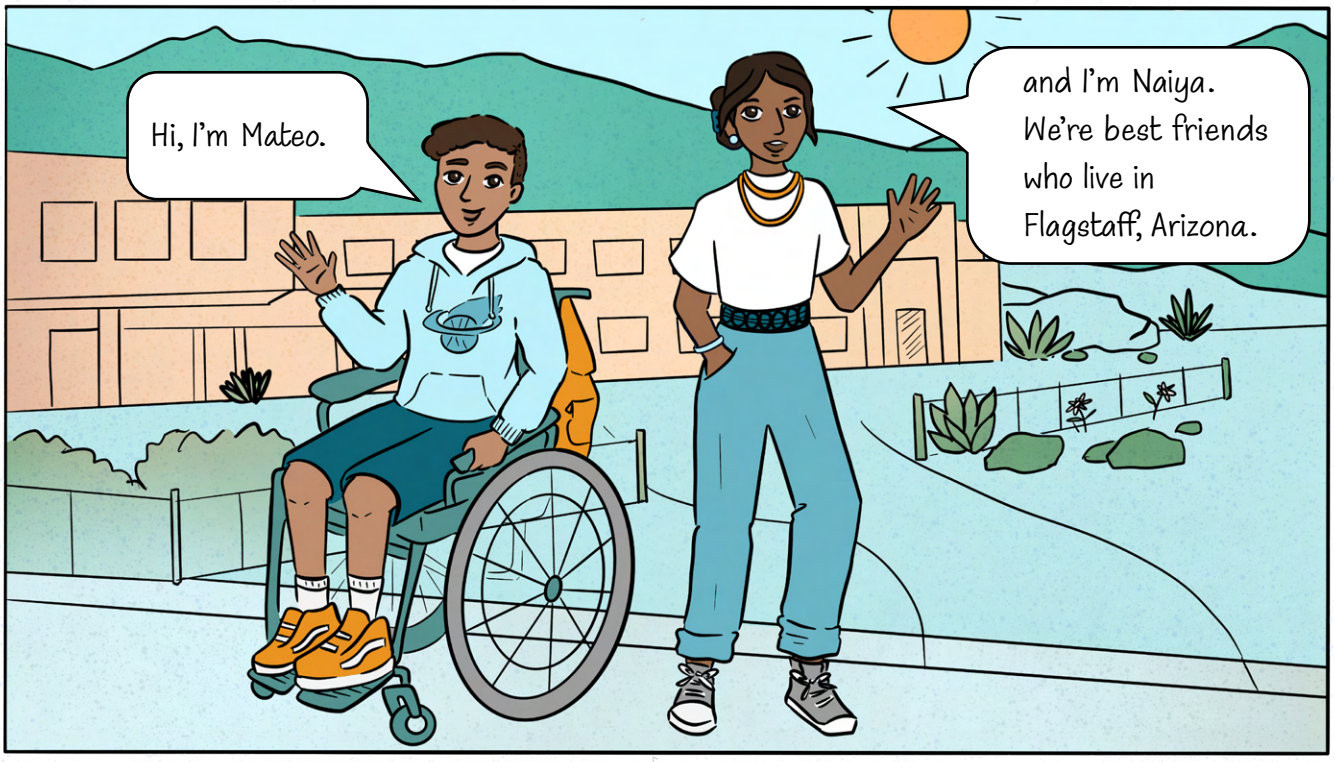
Hi, I'm Mateo.
and I'm Naiya. We're best friends who live in Flagstaff, Arizona.

We love video games!
I'm an artist.
I'm a para-athlete.

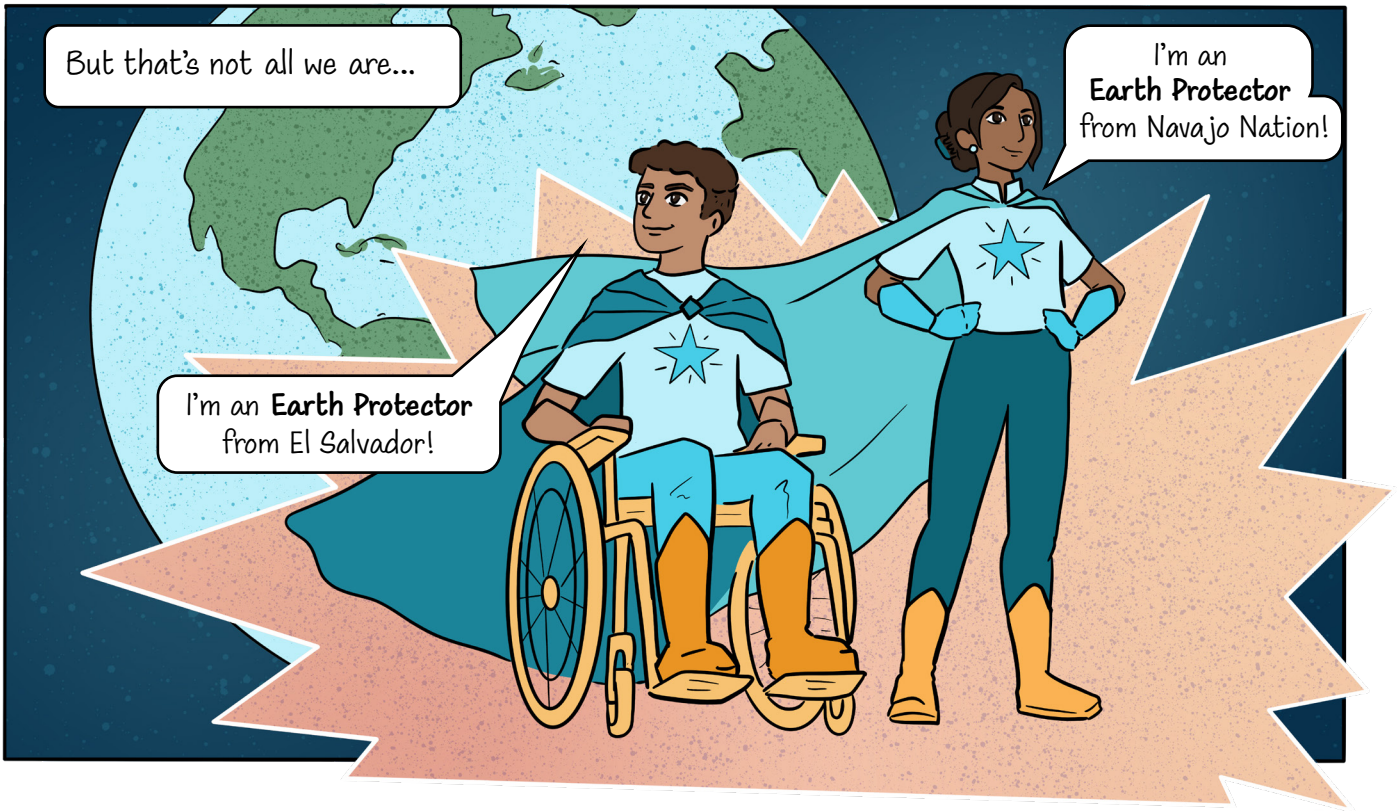
But that's not all we are...
I'm an **Earth Protector** from El Salvador!
I'm an **Earth Protector** from Navajo Nation!

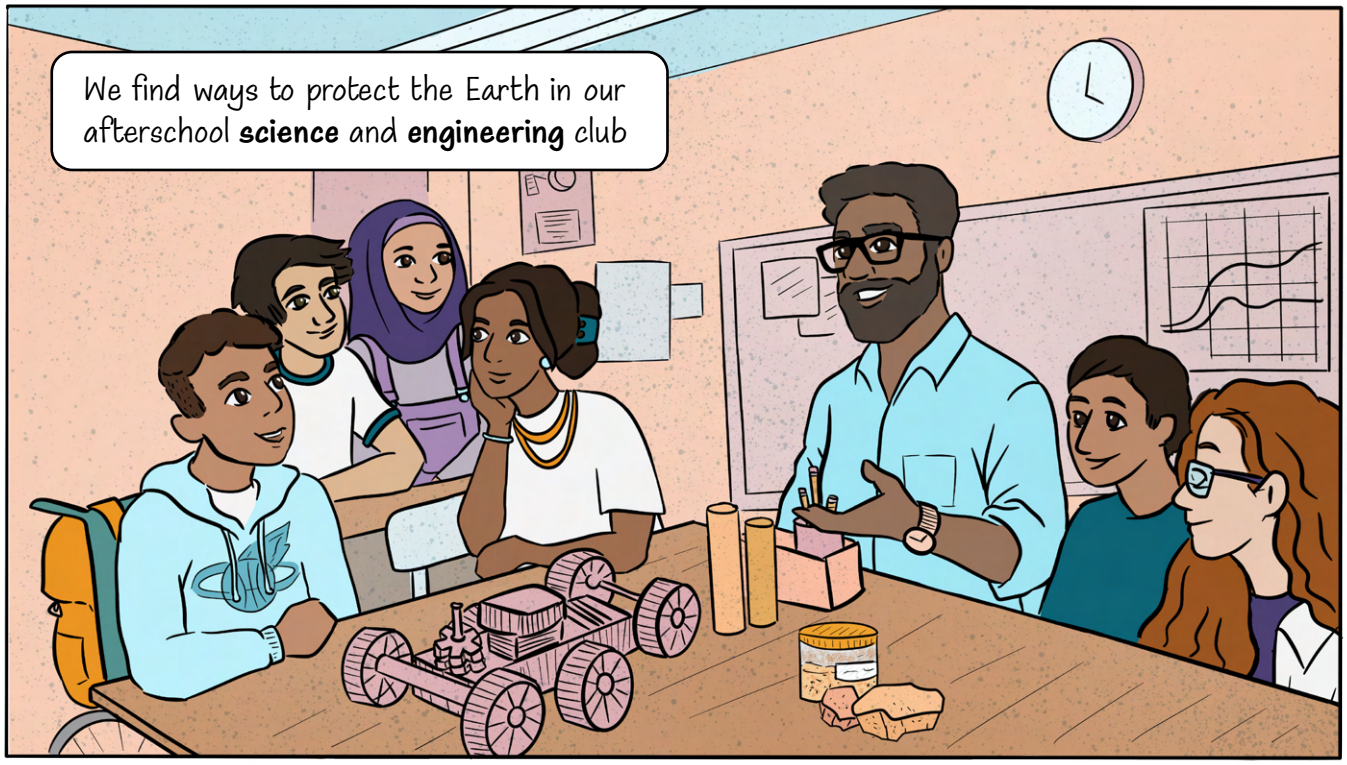
We find ways to protect the Earth in our afterschool **science** and **engineering** club

Scientists ask questions and gather evidence to try to answer them.

And **Engineers** design things that solve problems and make our lives better.

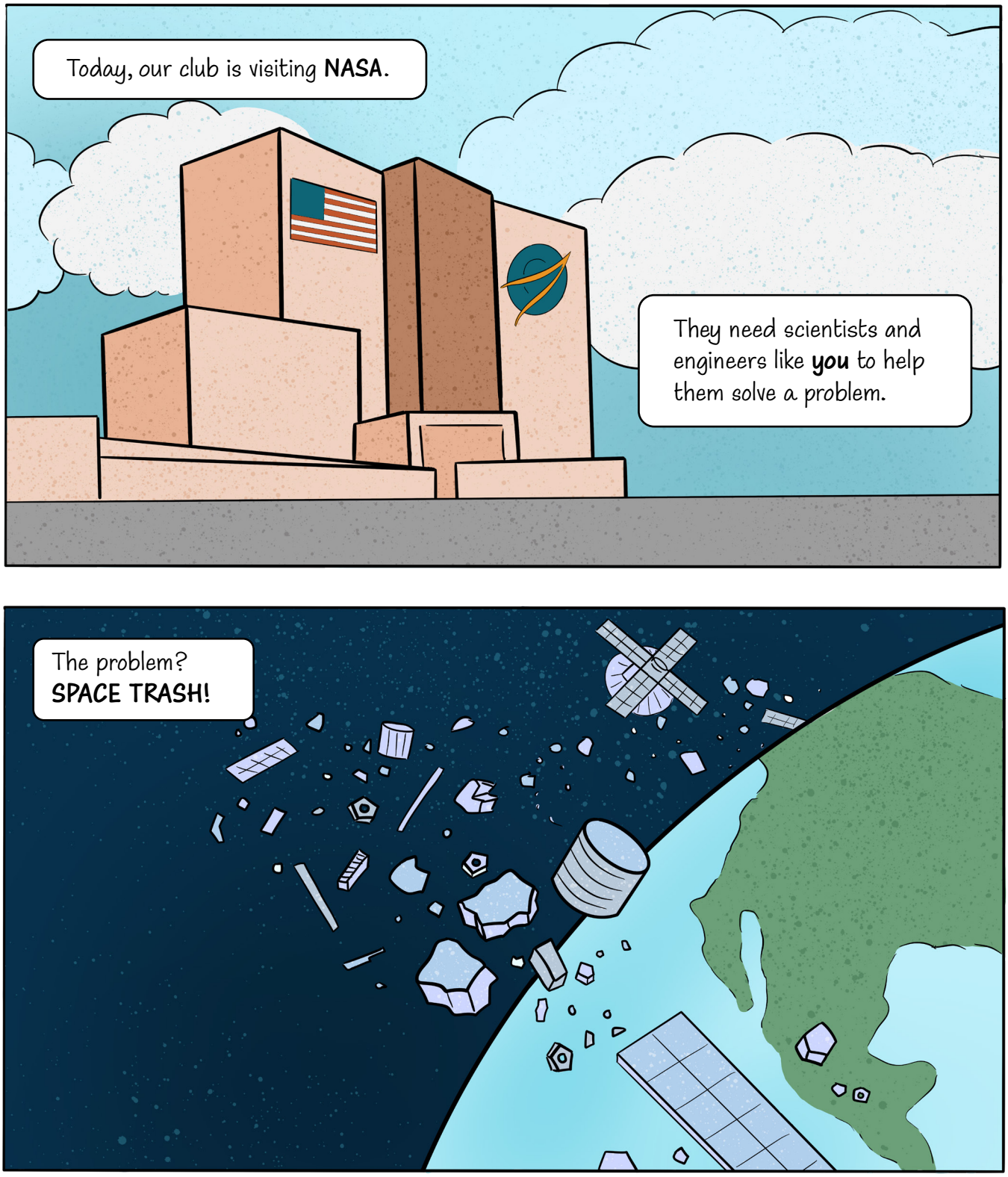
Today, our club is visiting **NASA**.
They need scientists and engineers like **you** to help them solve a problem.
The problem? **SPACE TRASH!**

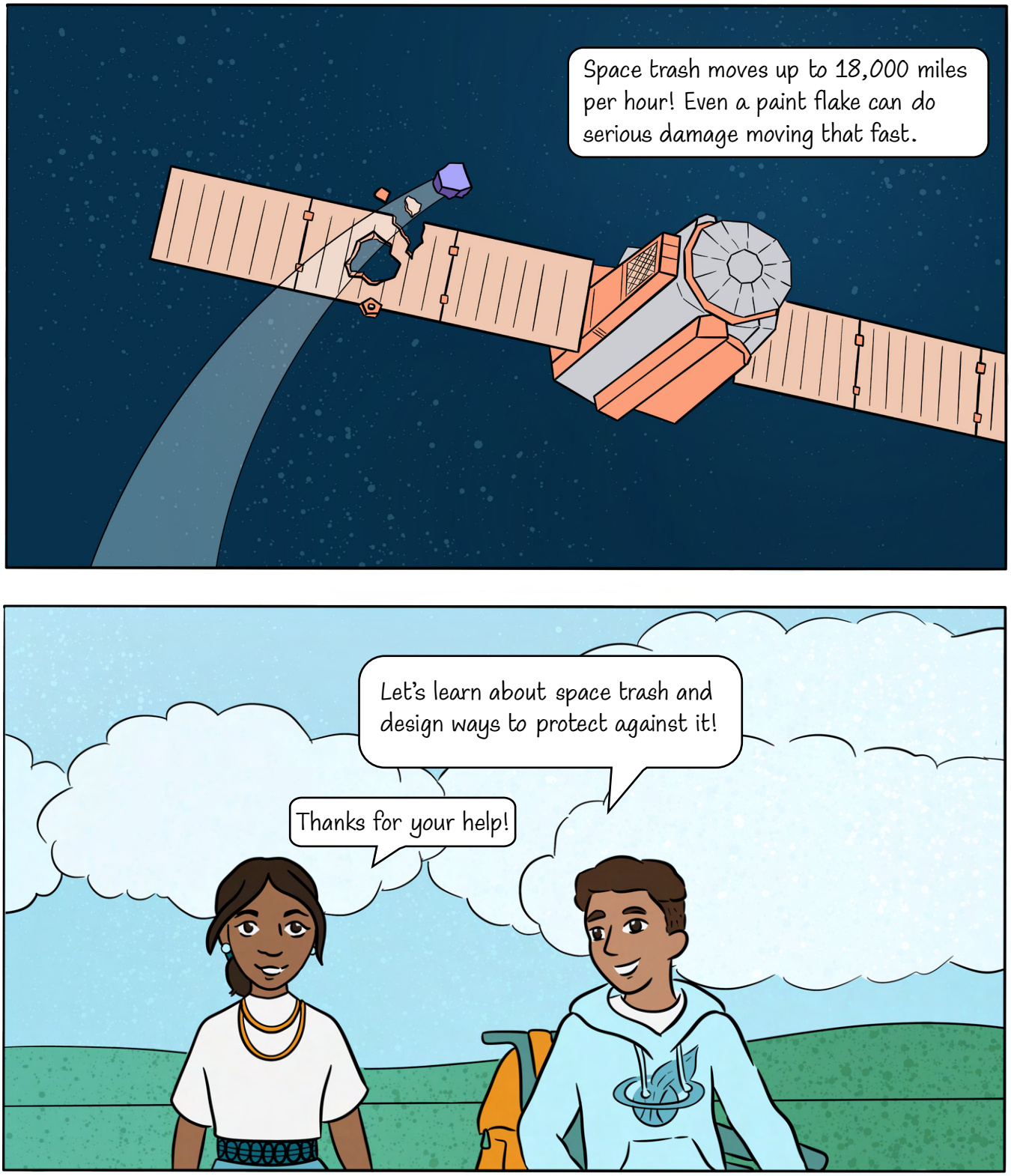
Space trash moves up to 18,000 miles per hour! Even a paint flake can do serious damage moving that fast.
Let's learn about space trash and design ways to protect against it!
Thanks for your help!